

S I S I S



OUR MISSION

PPL builds the hope, assets, and self-reliance of individuals and families who have lower incomes by providing transformative affordable housing and career readiness services.

OUR STATEMENT OF EQUITY

PPL strives to be an equitable and inclusive organization committed to elevating the voices of the communities we serve that are disproportionately affected by systemic inequities.



**PROJECT FOR
PRIDE IN
LIVING**

This is CONNECTION



Paul Williams
President & CEO



Damu McCoy
Board Chair

Dear Friend of PPL,

This annual report is a tribute to you...

To our supporters, who responded last year with a resounding “yes” when we told them our participants and residents needed help with rent, groceries, technology, and more.

To our staff, board, and volunteers, who spent long hours re-inventing the way we work: moving career training programs online, ensuring uninterrupted service at our properties, and walking alongside the people we serve despite uncertainties in their own lives.

But most of all, to our participants and residents, who faced shattering circumstances with a resilience we were humbled to witness.

In this report, you’ll meet Todd, who re-created his life after a decade in prison, lost work during the pandemic, and then started a business that now provides cleaning services to PPL.

You’ll meet LeeAnne, who conquered addiction and trauma to become a shining light for young children.

And you’ll meet Latreasha and Dina, graduates of PPL’s employment training who have started careers in banking and health care.

We were only able to walk alongside these individuals because you walk alongside us. You make these results possible, and we are immensely grateful.

As the reality of 2020 unfolded, we made—and kept—the following commitments:

- To promise residents stable housing as they faced job losses or decreased work hours.
- To keep our properties and residents safe, as unrest fueled fires and property destruction nearby.
- To continue graduating students and career seekers, preparing them for the post-pandemic economy with the credentials and skills they would need to succeed.
- To stand in solidarity with those insisting on the value of Black lives and continue our own race equity journey.

It was a year of great challenge, but also great strides. We completed a new, 50-unit housing development in Minneapolis and moved forward with plans to create affordable housing at Highland Bridge, the former Ford site in St. Paul. We expanded our homeownership work, and we added two new health care career pathways in response to increased demand in that sector.

Today, PPL stands well-positioned to equip career seekers for a post-pandemic economy and to supply the affordable housing options so urgently needed across the Twin Cities.

On behalf of PPL’s staff and board, thank you for your continued partnership.



Paul Williams



Damu McCoy



Dina

“I can’t express how much this opportunity has changed my life. I had worked as a hospital patient advocate, but lost my job due to a layoff. I enrolled in PPL’s patient care coordinator program to try to get back into that realm. Learning medical terminology was my favorite part, plus learning what nursing assistants do, the etiquette of how you deal with patients, and the administrative side. They teach you everything you need to know for this role. I now work at Abbott Northwestern Hospital. People think you need to have a lot of money to further your education, but you don’t! I can’t thank PPL enough for this experience.”

This is RESULTS

PPL stabilizes households economically by providing affordable housing and preparing job seekers for careers in high-demand fields. Last year, we served 8,000 people in these programs.

Because these programs exist within larger systems, our programmatic work is interwoven with commitments to racial equity, neighborhood vitality, and public policy.

For nearly 50 years, we've found that when people have access to the stability and tools they need, they can become authors of their own futures and create new possibilities for the next generation.

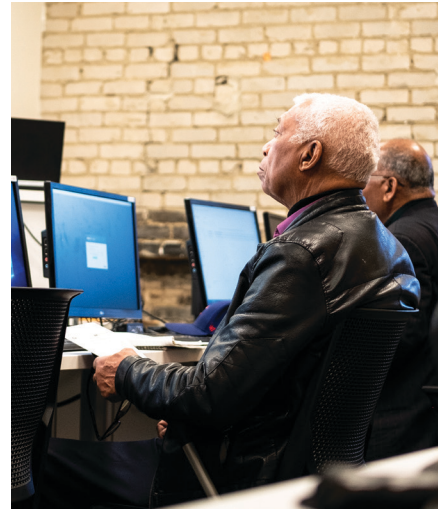

Here's what our supporters made possible in 2020:



ECONOMIC ADVANCEMENT OPPORTUNITIES

\$8,845

Average annual income before PPL career readiness

\$34,292

Average annual income after being hired

\$17.96

Average hourly wage for PPL career readiness graduates



Todd and his brother, Erick

“Those of us coming out of prison are difficult to rent to because of our criminal history, credit score, and rental history, so I was grateful that PPL offered me a lease. PPL has been a place to reconnect with my family in a healthy, positive way—but it doesn’t stop there! When the pandemic hit, I got a job in maintenance and then I started my own property maintenance company. Now I’ve hired my brother and my son as employees. Family, family, family—that’s what it’s all about for me.”

This is **RESILIENCE**

We asked, and you responded with an outpouring of generosity! When the pandemic hit, PPL supporters enabled us to rush assistance to residents, students, and career readiness participants whose livelihoods were affected.

Here's what you provided to the people we serve to help them weather an unprecedented crisis.



\$659,005

Directly to residents for rent relief (441 households)



\$50,000+

Grocery and household support funds



2,700

Masks for property residents and staff



187

Chromebooks for participants and students



591

Backpacks filled with school supplies



\$4,140

Internet access fund



1,470

Children's activity kits



7

Career training programs moved online





The Power of Vision: Mural on the Ave.

This mural was created for the west wall of the Career Center by a cohort of artists partnering with Hope Community and the Minneapolis Institute of Art (Mia).

This is **SUCCESS** ▶▶

\$12.6 million

The \$12.6 million success of the Building Ladders capital campaign is a testament to our community's trust in PPL as a vehicle for transformational change and real results. Completed in 2020, the initiative has funded a new, state-of-the-art career center adjacent to PPL's administrative offices and created an internal pool of pre-development funding to help PPL accelerate housing production.

Goal: \$12.4 million ▶

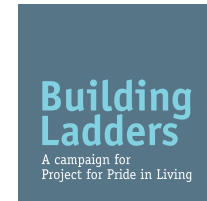

Career Center (\$9 million)

- Technology-equipped classrooms
- Private counseling and study spaces
- Walk-in computer lab
- Atrium connecting to PPL main office
- ▶ Expansion of award-winning career readiness programs
- ▶ Entrance on Franklin Avenue encourages walk-ins and expands reach
- ▶ Professional environment builds confidence and anticipates future work environments

Housing Opportunity Fund (\$2 million)

- Internal loan fund for pre-development costs
- ▶ Enables quick action on new opportunities
- ▶ Prevents loss of existing affordable housing
- ▶ Will facilitate 800 new units over 5 years

Innovation (\$1.6 million)

- Program innovation funds
- Technology infrastructure updates
- ▶ Protects programs from funding fluctuations
- ▶ Increases efficiencies and supports mobile work





LeeAnne and her son

“I was pregnant and homeless when I found out about PPL’s housing in 2015. Once I got my apartment, I started taking classes to get an early childhood teacher’s license. I went from being a teacher’s aide, to assistant teacher, to teacher. My mom never wanted kids, so I didn’t know what love was. I want to make sure the kids I work with know that they’re loved and cared for. I’m passionate about that. I want to be the person I needed when I was young.”

2020 BOARD OF DIRECTORS

Hassan Asghar
Hinge Health

Tanya Bell
Grand Real Estate

Phil Davis
Minneapolis Community & Technical College
(retired)

Colleen Dockendorf
Ryan Companies, US

Andrew Downey
PricewaterhouseCoopers

Jan Dick
Mpls. Heart Institute Foundation

Emily E. Duke
Duke Law Office

Dena VanDeVoort Ehrich, Secretary
3M

John Hamilton
UrbanWorks Architecture (retired)

Brian Jermeland
Northland/Traveler's Insurance

Jessi Kingston
North Memorial Health

Bruce Koehn
Forbinde Hold, Inc

Nick Kozlak
Kozlak Capital Partners

Ken LaChance
Wells Fargo Bank

Ryan Long
Xcel Energy

Cathy McFarland McLane
CathyConnects Communications, LLC

Bill McKinney, Vice Chair
Anthem, Inc.

Damu McCoy, Chair
Target Corporation

Bill Muenzberg
O'Brien-Staley Partners

Leigh Niebuhr, Treasurer
Compass Capital Mgmt. Inc.

Sue Perkins
Consultant

Nasibu Sareva
African Development Center

Courtney Schroeder
General Mills

Shannon Smith Jones
Hope Community, Inc.

Sarah Stumme
Allina Health

Christine Szaj
Mitchell Hamline School of Law

Kristine Widmer
Opus Foundation

Shay Wyley
General Mills' International (retired)

Tom Zirbs
U.S. Bank

PPL Executive Team

Paul Williams
President & CEO

Scott Cordes
CFO & Vice President of Operations

Joanne Kosciolk
Vice President of Development & External Affairs

Mike LaFave
Senior Vice President of Housing Stability

May Xiong
Vice President of Career Readiness





Latreasha

“I graduated from PPL’s banking services program and now work for Ameriprise. There aren’t many young Black women in this sector, so I feel like it will give me the opportunity to stand out. I really liked learning about credit reports and credit scores. Someday, I would like to be a local field advisor and help people in my community. Growing up, finance and credit wasn’t something people spoke about. People didn’t know about how you get your life right on paper and make plans for your finances.”

2020 FINANCIALS

Statement of Activities

PPL Inc
(Programs)
(In Thousands)

Real Estate and Other
Related Entities
(In Thousands)

Revenue and support		
Contributions	\$8,135	\$8
Government Grants	\$9,980	\$329
Rental Revenue		\$14,157
Investment Earnings and Other	\$148	\$657
Revenue from Properties and Programs	\$7,622	\$1,010
Total Support and Revenue	\$25,885	\$16,161
Program Services		
Housing with Services	\$13,299	\$25,056
Employment Readiness and Schools	\$5,545	
Other Programs	\$951	
Total Program Expenses	\$19,795	\$25,056
Supporting Activities		
General and Administration	\$2,438	
Fundraising	\$1,291	
Total Expenses	\$23,524	\$25,056
Change in Net Assets		
Change in Net Assets from 2020 Operations	\$2,361 *, #	(\$8,894)
Change in Net Assets from 2020 Non Operating Activity	\$4,090 **	\$1,782
Net Contributions to Properties from Limited Partnerships	\$0	\$5,263
Total Change in Net Assets	\$6,451	(\$1,849)

* The Board has designated \$1,000,000 of the 2020 surplus to support property investments and other organizational uses, and an additional \$846,900 of the 2020 surplus is restricted for future years. Net Assets from 2020 Operations after these adjustments is \$514k.

Reclassifications totaling \$169k between the 2020 Financial Statement and the 2020 Annual Report related to the Capital Campaign and Investment Income have been shifted between Change in Net Assets from Operations to Change in Net Assets from Non-Operating Activity to better reflect management's treatment of these assets.

** Includes Capital Campaign contributions and a large anonymous donor gift for working capital.

Statement of Financial Position

Assets		
Cash, Cash Equivalents and Liquid Investments	\$8,761	\$5,673
Cash with Restrictions	\$3,403	\$13,476
Accounts Receivable	\$5,355	\$6,704
Property Under Development or Held for Sale		\$7,046
Due from Other Funds	\$5,017	\$3,012
Other Assets	\$546	\$772
Net Property and Equipment	\$824	\$191,981
Total Net Assets	\$23,906	\$228,664
Liabilities		
Accounts Payable and Accrued Expenses	\$902	\$3,328
Deferred Revenues	\$103	\$1,291
Construction Payables	\$0	\$33
Notes and Mortgages Payable	\$8,429	\$118,991
Due to Other Funds	\$1,300	\$21,444
Total Liabilities	\$10,734	\$145,087
Net Assets		
Undesignated	\$5,240	\$2,435
Non Controlling Interest in Partnerships	\$0	\$81,142
Assets with Restrictions	\$7,932	\$0
Total Net Assets	\$13,172	\$83,577
Total Liabilities and Net Assets	\$23,906 (\$0)	\$228,664 (\$0)

THANK YOU

for creating real results
for real people across
the Twin Cities!

SUPPORTERS

Donor Recognition Key:

- ◆ - Sustainers
- ^ - Resilience Fund donor
- # - Building Ladders campaign donor
- ~ - 5+ years consecutive giving
- + - 10+ years consecutive giving
- * - Deceased

\$100,000+

Anonymous (2)
Todd and Allyson Aldrich + # ^
Caroline Amplatz ^
Fred C. and Katherine B. Andersen Foundation ~ #
The Bank of America Charitable Foundation, Inc. +
Bergerson Family Foundation
F. R. Bigelow Foundation #
Patrick and Aimee Butler Family Foundation + # ^
Robert and Gail Buuck # ^
James and Carmen Campbell + #
Margaret A. Cargill Foundation ~ #
The Annie E. Casey Foundation ~
Randal and Sharon Cochrane ^
The Constellation Fund ^
Ron and Joan Cornwell + # ^
The Douglass Brandenburg Family Foundation #
GHR Foundation # ^
Graco Foundation #
Graves Foundation ~ ^
Greater Twin Cities United Way + ^
Hardenbergh Foundation + #
Barbara Koch #
Al and Kathy Lenzmeier # ^
Dick and Joyce McFarland + # ^
McKnight Foundation + #
Mortenson Family Foundation #
New Profit
Opus Foundation ^
Pohlad Family Foundation + # ^
The Saint Paul & Minnesota Foundation # ^
Richard M. Schulze Family Foundation ~ # ^
Target Foundation + #
Thrivent Foundation + ^
U.S. Bank + #
U.S. Bank Foundation + #
Wells Fargo Foundation + #
WEM Foundation ~ # ^

\$25,000 - \$99,999

Anonymous
3Mgives ~
Abbott Northwestern Hospital Foundation +
Allianz Life Insurance Company of North America +
Ameriprise Financial +
Hugh J. Andersen Foundation + #
Pete and Margie Ankeny #
The Beverly Foundation +
Allan and Lou Burdick + #
Bush Foundation ^
Lynn Casey and Michael Thornton ~ #
Charlson Foundation +
Dodd Clasen #
Jay and Page Cowles ~ #
Emily E. Duke and Daniel A. Sogin ~ # ^
The Jaye F. & Betty F. Dyer Foundation + #
Frey Foundation +
Rev. Thomas Garvey* #
General Mills Foundation
Grotto Foundation
Lucy Hartwell + #
Christina Hennington and Michelle L. Hoff ~ ^
James and Ann Howard + #
Paul and Reena Jackson
Charles and Emily Kelley + #
The Michael and Alice Kuhn Foundation ^
Lee* and Barbara Kopp #
Kopp Family Foundation +
Nick and Jodee Kozlak # ^
Dave and Sandy Kvamme # ^
Brian and Susan Mark ~ #
Andrew and Ann McGinn ^
William and Amy McKinney #
McNeely Foundation ~ #
Medica Foundation
Laurie and Peter Nordquist #
Otto Bremer Trust ^
Ronald and Molly Poole + # ^
John and Nancy Rasmussen + #
Bill and Susan Sands #
Arthur and Joan Schulze + #
Gordy and Dee Sprenger #
Travelers Foundation + ^
Liz and Tim Welsh #
Martha Wren
Mary P. Wuest* ~
Margaret VB Wurtele + #
Xcel Energy Foundation + #

\$10,000 - \$24,999

Anonymous (2)
786 Foundation
Debra Andreas
John and Patty Bailey
Julie and Douglas Baker ~ #
Brent and Colleen Bechtel
Kathleen Blatz #
Warren G. Christianson Foundation ^
Michael and Ann Cirese #
Community Housing Coalition
Chris and Ingrid Culp
The Curtis L. Carlson Family Foundation +
Wanda Davies # ^
Ann Duff*
Flannery Construction +
Gilligan Foundation +
Greiner Construction
Donald and Marion Hall # ^
Mort and Merle Kane
Jay and Iris Kiedrowski + ^
Dan and Karen Kinsella
Janet Kordonow ~ ^
Helen Sperry Lea Foundation
Diane and David Lilly #
Marbrook Foundation
Sean McCauley and Joselyn Raymundo
Robert and Mary Mersky
The Minneapolis Foundation + ^
Minnesota Employment Services Consortium ^
The John Mondati Foundation
William and Melinda Muenzberg ~ # ^
Kim and Stafford Nelson ^
Elinor Ogden + # ^
Pax Christi Catholic Community +
Jim Porter and Elyse Rabinowitz ~ # ^
Carolyn Roby ~ # ^
Ryan Companies Employees #
Mark and Rosario Schindele
Securian Financial Foundation +
The Sheltering Arms Foundation
Sit Investment Associates ~
Smikis Foundation +
Paul and Kathy Snyder
Nancy Somers Family Foundation
Tito's Handmade Vodka ^
U.S. Bancorp Community Development Corporation #
Weis Builders, Inc.
Scott and Joan Wilensky + #
Shay and Brenda Wyley ~ # ^
May Xiong and Lee Yang #
Doug and Marie Yarroll
Youthprise ^

\$5,000 - \$9,999

Anonymous (2)
Associated Benefits and Risk Consulting ~
Ben and Marge Bache-Wiig + #
Baker Foundation
David Winton Bell Foundation +
Tanya Bell and Lee Schafer # ^
Michael and Deborah Benedict ^

John and Ruth Bergerson +
 BDS Laundry Solutions
 Bridgewater Bank
 Susan and Jon Campbell #
 Timothy and Kellie Campbell
 CenterPoint Energy +
 Mike and Lis Christenson + #
 Comcast Foundation
 Scott Cordes and Erin K. Dady ~ #
 Kim and Carol Culp #
 Judy W. Dayton
 Jan and Earl Dick + # ^
 Colleen and James Dockendorf ^
 Peter and Diane Donnino
 Andrew and Kori Downey ^ ◆
 Ecolab Foundation
 Educational Credit Management Corporation
 Dena and Jeffrey Ehrich #
 Andrea and Bradford Ferstan
 Dan Frankowski ~ ^
 Joseph Fromm and Betsy Koonce ◆
 Catherine and Curt Gunsbury
 Karen Hanson Riebel and Andrew Riebel + #
 Dr. and Mrs. Robert Haselow + ^
 James and Rosalyn Hawley ~
 Peter and Anne Heegaard #
 Kathe Hetterick + ^
 Jenny Higgins
 Lowell and Cheryl Jacobsen ~
 Ronald Jensen and Judy Ostendorff ^
 Philip and Susan Jones ^
 Joanne Kosciolik and Randy Hoversten ~ # ^
 Kenneth and Brenda LaChance ~ # ^
 James B. Linsmayer Foundation ~
 Ryan Long and Lindsay Strauss ~ # ^ ◆
 Mahoney Ulbrich Christiansen & Russ P.A. +
 Mike and Kay McCarthy +
 Damu McCoy and Nicole France + # ^
 Alice Greene McKinney* and
 E. Kirk McKinney, Jr.*
 Peter McLaughlin and Nancy Hylden ~ # ^
 Jennifer Melin Miller and David Miller
 Minnesota Twins Community Fund ^
 William and Katheryne Moran ~ ^
 Greg and Melissa Mortenson
 MSR #
 Brian Murray and Michelle Gill Murray
 Leigh and Jess Niebuhr + # ^
 Jackie and Mark Nolan + #
 Sue Perkins + # ^
 Nora Plesofsky + ^
 RBC Foundation USA +
 Margaret Rivers Fund ~
 Sue Remes ^
 Thomas Rock and Melissa Raphan +
 Robert Rubenstein and Susan Andrews # ^
 Anne Simpson
 Warren and Mary Lynn Staley +
 Tim and Terri Traudt #
 Karen Viskochil +
 Westminster Presbyterian Church +
 John and Margie Wiehoff ^
 Angie and Niel Willardson ~ ^
 Paul Williams and Michelle Moore ~ #
 Greg and Susan Zoidis

\$2,500 - \$4,999

Anonymous
 21st Century Bank ^
 3M Company ~
 Scott Anton and Janis Lysen ^
 Archie D. & Bertha H. Walker Foundation
 Aspen Waste Systems ~
 Karen and Douglas Boyum + ^
 Bruce Birkeland Group
 Jan Callison and Frederick Reuning ^
 Stephen and Heidi Caskey, Rebecca Stroder,
 Kathryn Caskey + # ^
 Mike Chutich and Susan Gretz + ^
 Colliers International
 Janet Conn and Michael Debelak +
 Jason K. Davis and June Yoshinari Davis ~ #
 Phil Davis and Michele Wallerstein # ^
 Edward and Sherry Ann Dayton # ^
 Joanne Disch ^
 Dougherty & Company, LLC ~
 Barbara Eytinge and Richard Sletten ~
 Frana Companies
 Visala and Joseph Goswitz
 Camilla and Paul Gunderson
 Martha M. Head +
 The HKM P.A. Charitable Fund of the Saint Paul &
 Minnesota Foundation
 Christine and David Hobrough +
 The House of Hope Presbyterian Church ~
 Indeed Brewing Company
 Jobs for America's Graduates
 Bill and Pat Kelly #
 Jessica Kingston ~ # ^ ◆
 Gregory and Coralyn Koschinska + ◆
 Katherine and Patrick Leighton + #
 Tom and Jean Levandowski ^
 Loeffler Construction & Consulting
 Mairs & Power
 Marquette Wealth Management
 Edwin and Susan McCarthy +
 Barbara and Keith McCormick #
 Cathy and Matt McLane # ^
 MidwestOne Bank ^
 Mille Lacs Corporate Ventures #
 Minneapolis Area Realtors Foundation
 Anthony Morley and Ruth Anne Olson ^
 Mount Zion Evangelical Lutheran Church
 Peter and Karla Myers
 Janet and J. Thomas Nelson + ^
 Jane Newman and Amy Lange #
 Todd and Martha Nicholson
 Kelly Noel
 Old National Bank
 Gerald and Rosemary Olerud ~
 Barrett Patin
 Pella Windows & Doors
 Patricia Ploetz
 The Elizabeth C. Quinlan Foundation +
 Walter and Jodell Rockenstein + # ^
 Kennon and Nina Rothchild ^
 David and Kathleen Rothenberger
 Paul Rust and Sue Schlafmann
 Emily Slowinski ~ ^
 Solhem Companies

The Sweitzer Foundation
 Christine Szaj ~ # ^
 Thomson Reuters +
 Union Pacific Foundation
 Watson-Forsberg Company ~
 Wipfli Minneapolis
 Xcel Energy ~
 Thomas and Christine Zirbs # ^

\$1,000 - \$2,499

Anonymous (4)
 Acme Tuckpointing and Restoration
 Rick and Joan Ahmann ^
 Nancy Alexander ^
 All City Elevator, Inc
 Darin and Virginia Allen ^
 Allina Health System
 Darren and Jennifer Anderson
 Timothy and Christy Anderson ^
 Kirk and Mary Ankerstjerne
 Hassan Asghar and Ragnhild Hjeltnes # ^
 Peter Bell and Sharon Bottorff #
 Marilyn Bierden ^
 Trendera Boyum-Breen
 Mary Cady and Patrick Bryan
 Caliber Foundation +
 Ruth Carp + ^
 David and Rebecca Carpenter
 Sue Carpenter +
 Bob and Katy Cass ^
 Jane and Mark Chronister ~
 Fritz and Annie Cleveland + # ^
 Jeanette Colby and David Gutzke
 Theodore Cornwell
 Jeanne E. Corwin
 Arthur Coury and Mary Judith Howie +
 Michael and Kim Dady
 Scott Darling ^
 Jim and Jacque DeBuse
 John Desmond
 Ernie and Mary Dorn + ^
 Dr. Michael Dorner
 Mike and Joann Dougherty #
 Pat and Susan Downey ^



**Byron, public sector
 career training graduate**

Karen Dubrosky and Jeff Peterson
 Rita and David Dungey ^
 Peter Eisenberg and Mary Cajacob ~
 Jess and Jennifer Elmquist ^
 Peter and Kate Elwell ~ ^
 Carl Erickson ~
 Ewen & Giese Wealth Management Group
 Andrea and Roger Fahrenkrug
 Barb and Frank Farrell
 Kevin Filter ~
 Mick Finn #
 Gerard Flannery and Jean Henjum + ^
 Fluid Interiors
 John and Sheila Folkestad ~
 Dale and Sara Forsberg ~ ^
 Peter Forsberg
 Barbara Forster and Lawrence Hendrickson
 The Fredrikson & Byron Foundation +
 Mike and Carol Garbisch ~
 Johanna and Peter George ~
 Bruce and Mary Gilmore ^
 Cathy Gilmore + ^
 Scott Gorski
 Graybrier Foundation ~
 Greystone Foundation ^
 Martha Griffin
 LB and Pamela Guthrie # ^
 Roger Heegaard and Cheryl Ann Thomas ^
 Mary Ellen Hennen + ^
 Diana and John Herman ~
 Zol and Kathleen Heyman +
 Doug and Kimberly Hile ~ #
 Avis Hoffman ^
 Michele and Michael Hu ~
 Michael and Christina Huck + # ^
 John Hulbert ^
 Ray and Alice Hunder ^
 Sonja Hutchinson and Richard Rohrer
 George Jacob ~ ^
 Jeff and Laura Jamar
 Spiwe Jefferson
 Carolyn Jensen
 Matt Kane and Elizabeth Conway ^
 Carol Kast and Stuart Adler
 James and Jane Kaufman
 Pat and Maggie Keating + ♦
 Daniel and Julie Kenney ~ ^
 Bruce and Gretchen Koehn + # ^ ♦
 Carolyn and Doug Kohrs
 Marc and Dimitria Kotsonas ~ ^
 Karen and Kenneth Kraemer ~ # ^
 Erin Krebs ♦
 Landmark Environmental, LLC
 Jane Larson Emison ^
 Dan Lavin ^
 Eric Lee
 Jay Levine ^
 Robert and Kimberly Loken ♦
 Giles Lommel
 Rick and Carole Martens ~ ^
 Katie and Kevin McDonald ~ ♦
 Chas and Patty McElroy
 Richard R. Miller
 Mike and Carol Milligan ^

Mutual of America
 Carolyn Olson
 Chad Olson
 Lawrence and Marie Olson
 Johanna Osman ♦
 Paula Patineau ^
 Laura Perdue
 James and Donna Peter + ^
 Lucille Petermeier
 Patricia Peters
 Allan and Virginia Portman Amis
 Stephen Pratt
 Premier Banks +
 Hugh Pruitt and Fariba Sanikhatam + ♦
 Rasmussen - Northeast Bank Foundation
 John and Catherine Ries ^
 Riverway Foundation
 Nora and Reed Robinson ~ ^
 Michael Root ~ ^
 Saint Stephen's Episcopal Church ~
 Jill Sando ^
 Nasibu Sareva ~ #
 Scott and Ellen Sayer ^
 Ted Schatz ~
 Courtney Schroeder #
 Mike Schulz ^
 Kate Seng and Steve Peacock ~
 Eric Simonson ^
 Christie and Steven Singleton #
 Cathy and John Spicola ^
 John Stern and Sofia Anderson-Stern
 Sarah Stumme and Duane Carter ^
 Steve and Ann Sundberg
 Keith and Dottie Thomson ~
 John Timm
 Tradition Family Foundation
 Jean and Roger Upson ~
 Millie Vaccarella ~
 Michael Wagner ^
 David and Sharon Ward ~ # ^
 Joseph and Darlene Weis ~ ^
 Mark and Cathy Welna
 Richelle and Matt Wendorf ~
 Kristine and Ian Widmer # ^
 Casimir Wierzynski
 Charles H. Williams, Jr. ~ #
 Chuck and Rachel Williams ~ ♦
 Kate Wolford and Edward Reilly
 Terry and Susan Wolkerstorfer ~ ^
 Yellow Tree Development
 Dorothea Zatocil

\$500 - \$999
 Anonymous (8)
 Tom Ademite ~ ♦
 Robert Aderhold and Audrey Kingstrom + ♦
 Cheryl Ahlcrona ~
 Jeff Alspaugh ^
 David and Martha Anderson ^
 Karn Anderson
 Steven Anderson
 Amy Anlauf ~
 AquaWalls
 Tracy Arnold

Carrie Augst ^
 John Awe
 The Bailey Consulting Group, Inc.
 Kate and Roger Barr
 Anne and John Bartoloni ~ ♦
 Ruth Bash
 Leon and Nancy Beck ♦
 Tanya Beck
 Kristin Beckmann and Robert Richman
 Tom and Margit Berg
 Gary and Helen Bergren ~ ^
 Malika Billingslea
 Bruce and Diane Birkeland + ^ ♦
 Laura and Jonathon Bloomberg ^
 Blue Cross and Blue Shield of Minnesota
 Foundation +
 Blue Sky Fibers
 Clara Boyum + ^
 Charles Bulger ^
 Kristeen Bullwinkle + ^ ♦
 Alex Calingaert and Suzanne Candell +
 Ann Calvert #



Rachel, PPL resident

Linda Campbell and Fred Quirsfeld
 Lindsey Carr ^
 Sebastian Cherian
 Chubb Group of Insurance Companies
 The Church of Saint John the Evangelist
 Margaret Chutich and Penny Wheeler
 Ann Cleland ^
 Amy Crawford and Alice Johnson ^
 Sheldon Damberg
 Brian De Vere
 Demarc Land Surveying and Engineering +
 David and Kathy Dillon
 Jock and Sara Donaldson
 Kramer Doran
 Rita and Dave Dragt
 Bruce Dreblow and Diane Yeager
 Meghan and Sean Elliott + # ^
 John Elwell ^
 Mike Esbolt + ♦
 Margee Fabyanske
 Chad Fisher ~

Caren Fitzgerald and Todd Mitchell
Jamey Flannery ~
Daniel and Kathy Flicek + #
Muffie Gabler #
Paul and Lynn Garvey
Rene Gesell + ^
Tracy and Ann Godfrey + # ^
Heather and Jeffrey Gondreau
Jose Goyco de Vera and Julie Shannon +
Amy and Scott Hairston ~
Jeffrey and Margaret Hall ^
John Hamilton ^
Sharon and Bob Hansen + ♦
Robin Hartwell and John Hunsicker
Joseph and Mary Hayden ~
Cynthia Hechter Rollins ^
Doug and Betty Heffernan
Dynnell Hein ^
Craig Helmstetter
Thomas and Mary Henderson ^
Mary Hershberger Thun and David Thun ~
Dawn Hill ~
Jessica Hiveley
Michael Holsten ^
Helene Houle
John and Ruth Huss
Paul and Anne Hussian
Megan Johnson
Tom Johnson
Nancy H. Jones ~ ^
Richard Heydinger * and
Beverly Jones Heydinger ^
Phyllis Kahn +
Paul Keel
Nancy Kehmeier and Ron Anderson
Aaron Keniski ^
Susan and Michael Kimitch ~
Gary and Glen King + ^
Merv and Nancy Kiryluk
Lawrence and Joan Kloiber ^
Sarah Koschinska and Dee Soderstrom +
Mike and Laurie Kozlak
Niko Kubota-Armin and Liz Dengate ^
Paul Laederach ^
Kathleen Lamb ~
Ronald and Janenne LaMere ~ ^
Land Title
Kenneth and Barbara Larson
Merwyn and Joyce Larson ^
Cheryl Laurent and John Sokalski ^
Kathy Lawless and John Keyes +
Arden Leali-Broberg ^
Joe Lenartz
Bill Lieder ~
Helen and Tom Lockhart
Steven London
Deane Manolis + #
SaraBeth Mantia ^
Dorothea Martti
Jeanne and Roy Maynard ~
Margot Knight McKinney
Paul Mellblom and Peter Farstad
Russell and Janice Michaletz
Elizabeth Miller +
Karen Moen + ♦

Quentin and Janae Moore ^
Jack and Chris Morrison
George Moudry and Sharon Berner Moudry ^
Philip and Sarah Mumm
Pam Neary and Court Storey ^
Joyce Nelson Shellhart
Kris Newcomer
Richard and Nancy Nicholson ^
Vince and Ann O'Brien
Dan O'Connor
Cynthia and Michael Olausson
Thomas O'Neil
Mike and Stacy O'Reilly
Tonja Orr
Jerry Paquin + ^
Charles and Jo Anne Parsons
Tom Paul
David and Marnie Peichel
Mark Peterka ^
Michael Peterson and Libby Caulum ^
TJ Pierret
Michael Pignato
Jeff and Bridget Pricco ~ ^
Jess and Bethany Quam
The Radices Fund of the Saint Paul &
Minnesota Foundation ^
Anne Radolinski and Michael Livingston ^
John and Jane Ramsey ♦
Thomas Renshaw and Charlotte Sebastian ^
Julie Richmond + # ^
Suzy and David Robertson ^
Philip and Kristine Roe + ^
Charlene Roise ~ #
Anne Russell and Merrell Peters + # ^
R.T. Rybak and Megan O'Hara ^
Jonathan and Gretchen Sage-Martinson ^
Saint Joan of Arc Church
Saint Mary of the Lake Church
Neighbor to Neighbor +
Nichole Salaam
Patricia Schaffer and David Weissbrodt +
Scott Schmidley ^
Margaret Schmidt ~
Rick and Marie Schuster
Clare Scott ♦
Leslie Seaberg
Richard and Karen Sellers ^
Jason Shogren ^
Cristy and Jim Siede
Forrest Simenson
David and Claire Smith ^
Bruce Snyder ^ ♦
Nikki Stephens
Donna Stevermer
Tom Stratton
Kathleen and Benedict Stroh
Kathryn Thomas ^
Todd and Kim Thorsen
Kimberly Thumser ♦
Parker and Al Trostel +
John and Nina Tuttle
Aaron and Robin Voreis
Richard Voreis and Marie Maes-Voreis
Dale and Jennifer Warner
David Wiester ~ ^ ♦

Todd Williams
Lisa Winkler and Dirk Korth
Mai Xiong ~ #

\$250 - \$499

Anonymous (8)
The 30-Days Foundation
Grant Abbott and Elaine Tarone
Laura Abril
Catherine Allan and Timothy Grady
David Allgeyer and Melinda Look
Frank Altman ~ ♦
Gretchen and Bob Amis
Jeffrey Anderson
Amy Anderson ~
Joseph T. Bagnoli and Barbara Cox
Douglas and Carole Baker ~
Charlie Ballard
Michelle Baltus Pribyl ^
Susan Bardill and Peter Holbrook ~
Kris Barstow
Rebecca Bauer ^
Scott Baum
Patricia Benson
Lisa and Dan Bergerson ♦
Dale Berglund ^
Rachel Braband
Jeff Brills ^
Kim Brosdahl ^
James and Edith Broten +
Andy Brown
John Bryson ~
Bob and Sue Burns ~
Delroy Calhoun and Beki Saito
Candace Campbell ^ ♦
Patti and Ben Campbell ~
Philip Campbell #
David Carlson ^
Tom and Anne Carrier +
Robert Carter ^
Gerald Caruso
Laura Christensen + ♦
Angela Christy
Church of Saint Charles Borromeo
Alex Clark
Chris Clark
Burt Coffin and Eric Mueller
Suzie Colianni
Greg Connell
Jessica and Arne Cook
Laura and Benjamin Cooper
Barbara Cordes ^
Eleanor Crosby ~
Cheyenne Cuellar ^
Harold and Kathryn Dahl
Michael and Michele Darger ^
Merrill Davis + # ^
Tom Davis + ^
Will and Colleen Delaney ~ ^
Caryn Devane ~ ^
Kevin and Kathleen Dillon
Joe and Genie Dixon ^
Karen Doherty + ♦
Mark Duevel

Laura Dunford and Mayank Gupta ~
Mike Esboldt ^ ◆
Stephen and Susan Fautsch
Rick Fenske and Suzanne Doyle-Fenske ~
Leah Ferguson
Susan Feulner
Jon and Lisa Flugstad
Jen Ford Reedy and Chris Reedy
Jackie Foster ◆
Leah and William Franke + ^
Justin Freiberg
Barbara Frey and Howard Orenstein
Nancy Frid
Sandra Fuller-Thielen and Robert Thielen ~
James and Kathy Ganley
John and Terry Gardner ^
John and Janet Gendler + #
Sam and Emily Gerlach
GiveMN ^
Nancy Glenn ^
Dawn Goldschmitz
Morris Goodwin, Jr. and Donna Lindsay-Goodwin
Kevin and Maggie Gray ~ ^
Greater Green Bay Community Foundation
Amy Gudmestad + ^
Angela Gunlogson ^
Patricia Haertel ~ ◆
David Hage ^
Maggie Haley and Dan Tolsma ~
Victor and Susan Hallberg ^
Donna Hanbery ~
Jill Harmon and Frank Fairman
Bill and Helen Hartfiel
Jean and Jim Hartman +
Leah Harvey and Stephen Rosholt
Elisabeth Heefner ^
Jeff and Lucy Heegaard + #
Abbey Henderson ^
Matthew and Shelly Hendricks ~ ^
Karen Henrickson
Liam and Jennifer Higgins
Joan Higinbotham +
Elizabeth Holmberg and Robert Doppelhammer
Jeff Hom
Meredith Howell
John and Amy Hueg ◆
Nate Hughes ^
The IWJ Charitable Foundation +
Sue and Bob James ^
Maggie Jonas
Carol Jordan ~
Steve and Norma Kaplan
Gina and Kurt Kastel ^
Jeanne Katz # ^
Carol Kelleher and Daniel Engel #
Slade Kemmet and Katie Harrington
Richmond Kinney ^
Michelle Klisanich
Jane and Tim Kretzmann
Sandy Kropacek ^
Lindsay Kruh ~
Mary and Jim LaFave
Daminga Lash
Donald and Joann Leavenworth

Angela Lee ^
William and Judith Lester ^
David and Lorene Liddle
Steve and Tristen Lindemann ^
LTD Brewing
Kathy and Gary Lund
Sue MacGibbon ~
Chris Madsen and James Hinman
Sheldon and Beverly Mains ^
Kari Marsch ^
Caren Martin
John Mason
Kimberly Matheson ^
Reggie Megas-Harmason
Christoph and Rene Meyer-Grimberg
Maureen Michalski and Paul Nelsen
Marnie and Thomas Mikulay ~ ^
Kim and Michael Mikulich ~
Melanie Mills and Nancy Springer ~
Philomena and Eric Satre
Thomas and Susan Moss
Mary Ellen Murphy ^
Marisa Myhre ~
Paul Nelson ^
Tyronia Newman-Watson ~
Katie Niemeyer ^
Steve and Natalie Norcutt ^
Mary Novak
Michael Nystuen + # ^
Cherie and Jock Olson ~ ◆
Annette M. Pantel + #
Kerry Pearson
Richard and Sandy Perkins ~ ^
Marissa Peterson
Bob and Amy Pfefferle ~ ^
Katherine Pollock ~
Barbara and William Post
Ursula Pottinga
Irene Qualters ^
Rob Rankin ^
Salil Rege
William and Joanne Reiling ~
Brian Rice and Joann Campbell-Rice ^
Renee Richie ~
Amy Roberts
Pete and Sue Rockers
Glenda Dewberry Rooney and Ron Rooney ^
Marie Rossa ^
Rotary Club of Crystal-New Hope-Robbinsdale
Kelly Rowe ~ ◆
Rebecca and William Scheig
Joshua and Susan Schneck
Ellen Schuller
Steven Schwartz
Saffiatou Secka ^
Joe Selvaggio and Rose Escanan + #
Julie and Tom Shannon ~ ◆
Lee Sheehy and Catherine Lawrence + ^
Monica Sheets ^
Pamela Sheldon ^
Larry and Linda Shelton ^
Jeff Shinall ^
Patrick Skelly ^
Jennifer and Bradley Slater ~

Rev. Stanley V. Sledz ~ ^
Todd Smalley
DeBorah Smith ~
Jim Solem and Ana Moreno
Sharon Solfest + ◆
Neal and Karen St. Anthony
Nancy Steinke ^
Harry and Ginny Sweatt
Eric Tadt
Christine Tantisunthorn
Ashley Tatge
Paul and Gail Terry
Britnie Thomas ^
Solveig Tofte ◆
Tranquility Housing
Beverly Trombley ^
Richard and Kathleen Van Doeren
Mikki VanEps ^
Edith and Enrique Vargas ~
Ann Wagner-Hauser and Gregory Hauser ^
Robert Walser ^
Brandi Warmbier ◆
Bill and Cathy Weller ◆
David Wells, Jr. ^
Rodney* and Wendy West +
John Wetzel + ^
Charlotte Wilkinson ~
Norma and Darrell Williams ^
Chris Wilson and Millie Acamovic +
Rich Wilson and Kolean Pitner ^
Chris Wright ^
Erika and Aaron Zabler
Julia Zhang
Nancy Zingale and William Flanigan ^

\$100 - \$249

Anonymous (23)
Andriana Abariotes ~ ^
Jamal Adam
David Adams ^
Gaye Adams Massey and Harold Massey ~
Jessica Adolph
Patricia Alexander
Shawn and Amy Alexander
Nathan Alme
Paul and Judy Anders #
Scott Anderson ^
Cindy Angerhofer
Kurt Apfelbacher ^
Steve Arnold and Helen Paul ^
Abigail Axelrod ◆
Pat Aylward ~ #
Deb Bahr-Helgen and Lee Helgen
Dan Bain ~ ^
Chuck Ballentine + ◆
Edward and Charlene Barder ^
Joel Barker
Dan Bartholomay and June Thiemann ~ ◆
Carolyn Bates
M.J. and Bob Bauer
Dr. Ellen Bendel-Stenzel ^
Stephen and Alice Berestka ^
Janet Bergeron and Samuel Deweese + ^
Eric and Lisa Berglund ◆

John and Patricia Berglund + ♦
 Gini Bergstrom
 Thomas Bergstrom and Melissa Downey
 Chris Berry and Anna Rodell ~ ^
 Michael and Ruth Bettendorf
 Eric Biederman ^
 James Bierden ~ ♦
 Kathy and Leon Binger
 Alex Bisanz ^
 Michael Bischoff
 Lisa Bittman ^
 Kelly Boe
 Kari Boe-Schmidt ~ ^
 Michael Borich ^
 Trent Bowman ^
 Reverend John F. Brandes +
 Rochelle J. Brandl, Ph.D.
 Megan Brandt ♦
 Jennifer Bratvold ^
 Jessica Brokaw Manz ♦
 Kate and Karington Brown
 Daniel Burnett
 Ken and Crystal Burns
 Bob Butterbrodt
 Elin and Dan Cadmus ~
 Joan Campbell
 Candace and Blake Carlson
 Cathy and Kevin Carmody ♦
 Mary Lou Judd Carpenter ~ ^
 Susan Carr ~ ^
 Terry Carr ♦
 Scott Cates
 Gail Cederberg and Nick Schlotter ^
 Logan Charles
 Susan Cheney and David Arbeit ~ ^
 Amanda Christensen ^
 Mary Christensen
 Brett and Theresa Christofferson
 Emily Chrysler
 Lynn Cibuzar and David Riggs ~
 Gordon Cohoes
 David Colwell
 Chris and Michelle Conrad ^
 Bonnie Conroy
 Jeanne and David Cornish + ^
 Dick and Joanna Cortright ^
 Mary Corwin
 John and Peggy Couchman +
 Steve Cramer and Deborah Brisch-Cramer + #
 Carol Cramer + ♦
 Brandon Crow
 Kate and Bill Cullen ^
 Andrew Currie and Ames Sheldon
 Susan Cushman and Charles Quimby
 Stephen Dale
 Rick Dallmeyer
 Lovell Davis and Joy Wise Davis
 Merrill Davis #
 Tanisha Davis
 Patrick Davitt
 Bobbie Deans ~ ♦
 Priscilla Deke
 Christina DeVries
 Mary Dew

Brenda Dickinson
 Joan and Charles Diessner
 John and Marcia Diracles
 Tanner Dockendorf
 Lillian Dolan Ziff and Stephen Ziff ^
 John Donnelly ♦
 Shane Donnelly
 David Doty
 David Dowd ^
 Peggy and Brian Dressel
 Amber Dukhorn
 Jean Ann Durades ~ ^
 Brian Durand
 Steven and Judith Elkins ♦
 Brett Emmons ^
 Brad and Kay Englund
 Gary Engstrand and Kathy Jensen ^
 David and Nancy Erpestad ~
 Julie Eskuri
 Hope Esparolini ~ ^
 David and Kimberly Ewen ~ ^
 Salah and Suzanne Fattah + #
 Steven Ferley ^
 Kris Fielding ^
 Matt Finn and Meghan Gage-Finn
 Spencer and Shonda Finseth ^
 Fireside Bar and Restaurant
 Evonne Fix ♦ ^
 Edward Flahavan and Susan O'Leary ~
 Shaun and Camille Flanagan
 Readus Fletcher
 Shannon and Stephen Floe ~
 Adele and Kenneth Floren ~
 Ken and Barbara Ford + #
 Sandy and Dave Forster
 Ben Foster ^
 Drinal Foster
 Woody and Jean Fountain ^
 Jim Fournier and Karen Zeleznak ~ ^
 Richard and Katharine Fournier ~ ♦
 Barb and George Fraley
 Shirley Franklin
 Charlotte Jo and Roger Frerichs ~
 Jacob Froelich ♦
 Kristin Gaarder
 Scott and Charlotte Galbraith ♦
 Carol Gamble
 Stephen Gangstead ~ ^
 Michael and Kate Gardos Reid ^
 Joan and Dave Gatzmeyer
 Pat Gavan-Gordon
 Katherine and James Geary ^
 Dan Geoffrion ♦
 Nancy Gerber ^
 Dan and Patti Gerhan
 Jeanine Gill ^
 Fredarick and Suzanne Gobel ^
 Karl Gordon
 Kathryn Gordon
 Michael Goze
 Kevin Gregerson + ^
 Polly Grose
 Steve and Mary Grove
 James and June Guldan + # ^



**Manisha, public sector
 career training graduate**

Peter Gulstrand and Kenzi Clark
 Mary Gustafson
 Linda Hafemeister ♦
 Melissa Haley
 Patricia Halko and David Spoor ^
 Steve Hampton ^
 Michael Hannan and Mina Ingersoll ~ ^
 John Harrington ~
 David and Carmen Harris
 Katherine Harrison
 Jennifer Hartle ^
 Ellen Hart-Shegos
 Robert Hartzler ^
 Marie Hauser ~
 Stephanie Hawkinson and Patrick Opatz ^
 William Hefner and Julie Rohovit ~
 Bradley and Ann Heltemes
 Paula Henry
 Amanda Herbst +
 Wayne Herbst ^
 David and Deanna Hesse
 Frank Hester ~
 Otis Hilbert + # ^
 Mary and David Hile ~
 Peter and Rebecca Hilger
 Barbara Hill ~ ^
 Connie Hines ~ ♦
 Michael Hobbs
 Marcus Hodge
 Cathy Hoffman
 Kristina and Kevin Homstad ^
 Shawn Horn
 John and Anne Horton
 Seth Hoyt and Nancy Samuels
 Tom Hubler
 Rumyana Hulmequist
 Shelley and Jon Hyttinen ~
 Amanda and Corey Irish
 Carol Iwata and Valerie Stoehr +
 David Jacobs, Jr. ~
 James and Marjorie Jacobsen + ^
 Jamf
 Casey Jarchow

Anne and Randall Jefferson
 Carter and Kelley Jensen
 Krista Jibben
 Molly John ~
 Ric and Laurel Johns ~ ^
 Brian Johnson
 Chris Johnson
 Judy Johnson
 Marilyn and George Johnson
 Paul and Elizabeth Johnson ~
 Rebecca and Leslie Johnson ^
 Ben and Emily Jones
 Candice Jones
 Jabari Jones ^
 Shannon Jones ^
 Dr. Charles and Sally Jorgensen +
 Laura and Robert Kadwell + ♦
 Paul Kaldjian and Meg Nord ^
 Judith and Clifford Kashtan
 Joe Kenyon ~
 Jon Keston
 Mary King
 Daniel Kirk
 Tom Klein and Kip Palmer ^
 Jacob Knight ♦
 David and Mary Beth Koehler ^
 Gregg Koehn ~
 Cara Kolb
 Joel and Jane Kozlak ^
 Mark Kraemer and Kathleen Macaulay-Kraemer
 Jan and Ray Krause
 Michael Kukielka + ^
 Erina Kuleta
 Terry and Robert Kusner ~ ♦
 Ryan Kuznia
 Dr. James and Gail LaFave ^
 Frewa Lakew
 Sheri Langevin
 Carol Lansing +
 Susie and Van Larson
 Matthew Lasley +
 Kristie Lazenberry
 Ben and Ruth Leadholm + ^
 Michael Lebens
 Carolyn Leiter
 Karen Lemmons ♦
 Cara Letofsky and James Davnie
 Marylin Levoir ^
 Pat Liesener
 John and Mary Lindquist
 Anna Lipman
 Abbie Loosen ~ ^
 Mike and Pat Loosen ^
 Carrie Lueck ^
 Kevin Lynn and Rachele Schoessler Lynn ^
 David and Ellen MacDonald
 Rhys MacPherson and Li-Hua Sung ~
 Steve and Judi Madole ^
 Rhoda Mains ^
 Molly Majerle ^
 Carla and T.S. Marchio
 Tanya McCaleb
 Richard and Regina McCarthy ~
 Mark McCormick ♦

Michele McGraw and Anthony Dodge
 Jenna McGuire ^
 Ellen McInnis #
 Melissa McKeand
 Christopher McLey
 Mary and John Meier ^
 Diane Merrifield ~ ^
 Allison Meyer ^
 Margaret Michaelson + ♦
 Asher Michels-Allen ^
 Susan Miler and David Doi ^
 Johnathan Milks ♦
 David Miller ^
 Herman Milligan, Jr. #
 Steve and Jan Mitchell ^
 Paul and Karine Moe +
 Jacob Monat
 Carrie Montero
 Geraldine Mooers ^
 Deadra and Joe Moore
 Jeffrey and Charlotte Moore
 Daniel and Martha Moriarty ^
 Mary Morris
 Cynthia and Christopher Moyer
 Becca Nash
 Donald and Karen Natwick + ^
 Navigate Forward
 Ann and Stuart Nelson + ^
 Gary Nelson ^
 Terri Nelson
 Martha Nevanen
 Quang Ngo
 Lilian Ngungkan
 Wendy Nguyen
 Pat Niccum ^
 Briana Nord Parish
 Roselyn Nordaune
 Gregory Norman and Bonnie Jean Flom ^
 Kate Norman ~
 Jon North
 Michael Nowick + ^
 Michael Nystuen #
 Kathleen O'Brien and Jeffrey Loesch ^
 Rick O'Connor and Joan Bellin ^
 Mark and Rebecca Odland ~ ^
 Ashley Oestreich ^
 Ed and Kathleen Ogrin + # ^
 Liwanag and Eric Ojala
 Eric and Sara Olsen ^
 Kristin Olsen
 Bob Orthey ♦
 Bob and Carol Ostrowski ^
 Jennifer Paffel ~
 Ashish Pagey ^
 Patty Pannkuk
 James Park
 Avice Parker
 Kelly and Laurie Parkhill
 David Parupsky
 Trina PaStarr
 Mary Patterson +
 Meghan Paul
 Roger and Leota Pearson ^
 Juanita and Lars Pekay



**Jill, pharmacy tech
 career training graduate**

Dan Pennie and Anne Carayon
 Diane Peterson
 John and Joan Petroff +
 Lorna Pettis
 Amy Pfarr Walker ^
 Steve Pfefferle ^
 Richard and Margaret Pfohl +
 Christine Phelps
 Patricia Phill
 Mary Pickard ^
 Stuart and Margery Pihlstrom
 Nancy and Stephan Plagens ~
 Lisa Pogoff and Jeffrey Zuckerman ♦
 Sally Polk
 Hannah Pollack
 Sheila Pratt
 Bowen Prince
 Marisa Pringles ♦
 Billie Pritzker ^
 Nancy Proman
 Susan Quist and Dale Hume ♦ ^
 Charles Race ~
 Jocelyn Ragan Fredricks
 Rabbi Debra Rappaport and Robert Zelle
 Nancy Rauen ~
 Lawrence Redmond
 Katie Reed and Jeff Garske
 Kevin and Denise Reilly ♦
 Susan and Charles Reinhart
 Nicole Rennalls
 Alexandria Reyes
 Debbie Reynolds ^
 Deborah Rich
 Julie Richmond #
 Charlotte Riggs ^
 Julia Robinson ~ ♦ ^
 Shawanna Rodriguez ^
 Leslie Roering
 Jean Ronnei
 Dave Rosa
 Candice Rosalez ~
 Diane Rosenwald ♦ ^
 Barry and Francie Ross

Henry Rucker
Deb and Bill Rupp
Lynn and Thomas Rusch
Fil Ruzzi
Brian and Renee Salzer ^
Stacy Sampeck
Dylan Sams ^
Jodi Sarles ^
Dorothy Dittberner Scanlan
Garrett Schaefer ^
Ruth and John Scheef
Amy Schmid ~ ♦
Felecia and Nick Schmidt ♦
Beth Schmieg + ♦
Joel Schneider ^
Morgon Mae Schultz ♦
Sue Schway
Joe Selvaggio and Rose Escanan + #
Deanna Seppanen ~ ♦
Karl and Emily Sevig ^
Mary and Robert Shaffer +
Stephen and Susan Shakman
Nancy Shapiro
Hugh and Mollie Sherry +
Liam Shramko
Davis and Margaret Shryer
Deborah Siakel ^
Bruce Singer ^
Ronald and Teresa Sit +
Tom and Kathy Skalitzky +
Glen and Anna Skovholt
Daniel and Tracie Smith ^
Susannah Smith and Matt Sobek ^
Kristy Snyder ~
Leif and Jeanne Solberg ^
Mike and Pam Stalpes + ^
Star Tribune
Amy Steckelberg
Paul Steiner
Bob Stinchcombe
Dan and Cheri Stinnett ^
Harlan and Marlene Stoehr + ^
Mary Stoick
Lynn and William Stokke
Michael Stork ^
John and Marcia Stout
Anne Straka-Leland ^
William and Lee Strang ^
Jason Suss
Craig and Janet Swan
April and Charles Sweeney
Elizabeth Swickley ~
Denise Sykora
Jason and Molly Szewczak
Terry and Drake Talbert ~
Polly Talen ^
Kelly Tanzer ~ ♦
Merrill and Sally Tawse ^
Elizabeth Tegeler ♦
Mark and Amanda Tempel
Nancy Tennesen + ^
Ellen Thayer + #
Craig Theis ^
Richard and Paula Thomasgard +

Lucy Thompson
Steve and Dee Dee Tillitt
Valerie Tolhurst
Laurie and Christopher Tolle
Joan and Patrick Toohy
James and Sharon Toscano
Tom Triplett ^
Suzy Troha ~
Dr. John A. Twomey ~
Jerry Vallery
Sherry Van Duyn
Anthony Varghese and Margarita Mac ^
Tony Verbeten
Sue Veys
Casey Wahl
Wesley Walker ~ #
Caitlin Warner ^
Gordon Weber
William Weber, Jr. ~
John Webster, IV ^
Reede and Ann Webster
A. DeWayne Wee
Julie Weidemann
Robb and Emily Weidemann
Bernard and Deborah Weiss ^
Mary Wells
Kirsten and Thomas Wenker
Doug and Anne Westby ~
Joyce and Don White ~
Carol Wichers and Stan Hacker ^
Cornie and Betty Ann Wiens
Tony Williams ^
Robb and Katherine Wilson ^
Constance Winter
Nancy Withers ^
Josiah Wollan
Anny Woo Collins
Gina and Mark Young ^
Ryan Zeilinger
Gene and Nancy Zemske ~
Samantha and Calvin Ziegler ^
Maureen and Bill Ziezulewicz ^
Michael Zis

UP TO \$99

Anonymous (23)
Paula and Esam Aal
Lois Abbott
Mona Abdullahi
Sarah Abelsen
Ellen Abnet ^
Judith Ann and Ronald Adams ^
Lara Alejeilat
Lorie Alvshere Sommer ^
Clint Andera ^
Becky Anderson and Richard Baker ~ ^
Soren Anderson
Sanela Arnautalic Joseph ^
Julie Atella ~
Zarah Augustine
Mike Augustyniak
Beverly Bailey
Mary Kay Bailey
Donald and Mary Balchunas

Lindsey Baldwin ^
Steve and Lois Balogh
Terri Banaszewski ^
Elizabeth Bard-Henke
Lauren Barli
Eleanor and Mitchell Barton ^
Gregory and Coral Bastien
Glynn Behmen
Mads Benishek
LuVerne and Donna Berg +
Jolana Bernhardt
Greg Bienias ♦
Brad Billington
Joanne Bliss ~
Thomas and Donna Bliss
Raquel Blonigan
James Bohan
Jennifer and Michael Bolsoni
Joseph Bonito ^
James Borden
Christopher Borum ^
Jacob Boucher ^
Emma Boyum and Phillip Hutcheson ♦ ^
Bob Breck ^
Nicole Brinza
Corey Brooke
Kevin Brown ^
Virginia Brown ♦
Tom Brown ^
Kristina Brust
Beth Buelow ^
Catherine and Denis Burand
Janel Bush ^
Janay Campbell
Chenning Cao ^
Dave and Ann Carlson ^
Melodie Carlson
Sean Cavanaugh ^
Aria Christenson
Marianne and Owen Christiansen
Edith Clark
Matthew Clementson
Patrick Coleman
Susan Coler
Mary Colson-Burns
Bradley Coomes ♦
Miriam Cornell ^
Crescendo, Inc.
Ryan Culhane ^
Dillon Cvitan ^
Sara Daggett ^
Greg Dahlager
Scott David ^
Craig Davis ~
Camillo G. De Santis ^
Steve DeRuyter ^
Debra and Bruce Deutsch
Lorelee DiLorenzo ^
Norita Dittberner-Jax ^
Rosemary Dolata ~
Anne Dorweiler ^
Sheri Doughman and Joe Larson
Jerry Dudley
Mary and Greg Duerr

Mary Dwyer +
Patti Dye
Matt Dymoke ^
Ann Eastham
Michael and Colleen Eckman
Dana Ellis
Elizabeth Ellis ^
Barbara and Thomas Ernster ^
Lenny Evangelist
Dustin Fedie ^
Gregory Fedio ^
Jarrod Feld ♦
Elleni Fellows ~
Susan Ferrozio
Christine and Christian Fisher
Jenny Floria
Savannah Forstie
Juleah Foss
Thomas Franchett and Nancy Grist-Franchett
Linda and David Francis ~
Jaclyn Fuentes
Sylvia Fulton ^
Jane Galbraith + ^
Mary Ellen Gallick ~
Leah Gannon and Jeremy Fliss ^
Matt Ganter ^
Angela Garcia ^
Clarissa Gasana
Alice Geglio
Jack Genadek ^
Garrett and Patricia Gleason ^
Megan Glover
Kacie Goblirsch
Marjorie Goldberg ~
Pat Golfis
Jill Goodsell ^
Tim and Molly Goodyear ^
Aaron Gordon
Cheryl Gordon
Kerri Gordon
Kelsye Gould
Younin Greenfield
Jean Greenwood ^
Mary Grover
Andrew Gruber
Kelly Grunerud
David and Ingela-Selda Haaland + ^
Joan Haan ^
Helene Haapala
Constance Halfpenny
Arthur Hall
Brad Hanson
Liz Harens
Joanne Hart ^
Shirley Hatfield ^
Teresa Hatfield
Anders and Adriana Haugen ^
Inna and Paul Hays
Melanie Hazelip ^
Betsy Hearn
Kelly Heikkila
Natalie Heneghan ^
Susan Henken-Thielen ^
Linda Henneman

Addriana Her
Mary Kathryn Herbst ^
Maureen and Michael Hessler
Sam Heupel
Robin Hickman-Winfield ^
Margaret Hoff
Daniel Holperin ^
Erik Hoover ♦
Kari Linette Huckels
Darius Husain and Jennifer Plum ^
Mildred Huttenmaier + ^
Robert and Catherine Iverson ^
Jalen Jackson
Emily Jahn
Michelle Jamar
Janet Janicke ^
Barbara Jenkins ~
Elizabeth Jensen ^
Wendy Jerome ^
Jimmy's Kitchen and Bar
Catherine Johnson
Dean Randall Johnson ^
Eric and Laurie Johnson ^
Gary Johnson ~
Kevin Johnson ^
Kyle Johnson ^
Randall and Robin Johnson ^
Sandra and Jerry Johnson ~
Rebecca Johnston
Peggy Jondahl
Karen Jones ^
Brenda and James Juneau ^
Gayle and Tom Junnilla
Steve Kaari
Anne Kaldjian ^
Marni Kaldjian
Shirley and Arnold Kaplan
Carole Kastigar ^
Jeanne Katz # ^
Mary Keirstead and Edward Swain
Andrew Kelsh ♦
Anne Kempainen ^
Zhanar Khazhidinova
Gregory and Jaine King +
David Kingsbury ^
Mary Louise Klas
Sarah Klein
Timothy Koehler ^
Alicia Koenig deFelipe
Mary Kokernot ^
Peter and Sally Kolar ~
Sharon Kolbe ^
Lynn and Jacie Krafve + ^
Michael and Marguerite Krause
Vanessa and Travis Krebsbach
Ryan Kronzer and Patricia Fitzgerald ♦
Lisa and Ian Kushner ♦
Kristen LaFavor ^
Jon Lam
Bev Lane ~
Martha Lantz and Mark Kuppe ^
Suzanne LaPalm ^
Paula Larsen ^
Glen and Annette Larson

Tracy Larson ^
Susan and Mark Lasoff #
Kelly Law
Alexandra Lenort
Gordon Loery
Amy Logan ^
Yvonne Long
Mike Love and Jeanine Kelley
Grace Lowry ^
Paul Lubinski ^
Karen Lunde ♦ ^
Catherine Lundoff ^
Julie Lysne
Richard Madigan ~ ^
Marilyn Maguire + ^
Cathy Mahowald
Jane Maliszewski ^
Alice Maring ^
John and Jennifer Marshall ^
Paul Marsnik ^
Katlyn Martin ^
Madolyn Martini
James Mastroianna ~
Emma Mazour
Carol McLean ^
Gerald Meier
Julie Menten
Linda Messenger and Robert Distad ~ ^
Mary Middlecamp ~ ^
Colin Miller
Cheryl Misco
Alex Moore
Jack and Jane Moran
Jack Munsell ^
Hamsa Muse ^
Ray Navarro ^
Laurie Neff ^
Christine and Harrison Nelson
Larry Nemer and Amy Usdin ~ ^
Brandon Nessen
Yvonne Nienstadt ^
Doug Nilles ^
Nancy Nordgren ^
Carmen Nusbaum
Deanna Oaks ♦
Magdalena O'Connor
Carson O'Doubhlain ^
Sarah Ogutu
Jennifer Olivarez
Andrea Olson ♦
Jim Olson ^
Micaela Olson-Macgregor ^
Christi Opseth ^
Joyce Orbuch and Dr. Martin Orbuch ~ ^
Mary Ann O'Reilly ^
John and Bonnie Oslund
Mark and Joan Oyaas
Roger and Mary Anne Page
Joseph and Mary Palen + #
Marcia Palma
Jeanne Palmer
Jack Parker ^
Sharon Parker and Craig Cox ♦
Sally Parks ^

Mark Parriott ^
 Mary Partida ^
 Byron and Jill Payne
 Jonathan Pettigrew ^
 Christina Phillips
 Lexi Pickens ^
 Elizabeth Pietrini ♦
 John Pikala ^
 Patricia Pinckney
 Tina Platt ^
 Elisa Pluhar
 Jackie Polio
 Samuel Porter
 Laura Potratz
 Vickie and Michael Powell
 Rosa Raarup
 Kevin Race
 Eric Radtke and Jane Eccles ^
 Elisa Rasmussen ^
 Doris Rausch +
 Richard and Marcia Reardon ~ ^
 Jess Reaser ^
 Sarah Reed
 Robert Rees + ^
 Christopher Reeves and Mary Ann Nord
 David Reid ^
 Jane Reineke ^
 Hilary Reiners
 Taylor Reiners
 Karl Reinhard + ^
 John Rensberger
 Laurence and Nancy Reszetar
 David Ritsema and Linda Vandermaten
 Charles Rodgers ^
 Kim Rohling
 Amanda Rome ^
 Amber Ronning
 John and Maria Rosengren ^
 Carol Roth ^
 Michael Rothstein ^
 Michele Rothstein +
 Randy Rowland ~
 Jeffrey and Jean Roy
 Matthew Rufener
 Joseph and Carola Russell ^
 Kathleen Saporito ^
 Shannon Sapp ^
 Nicholas Schaefer ^
 Kristina Schenkelberg
 Beverly Scherrer
 Stephen Schmall
 Mary Margaret Schmidt + ♦
 Joanna and John Schnedler
 Tyler Schultz
 Earl Schwartz and Nina Samuels ^
 Emily and Paul Schwarzkopf ^
 Janice Scofield + # ^
 Stefanie and Marvin Segal
 Paula Sell and Timothy Sielaff +
 Mary and Ronald Severson
 Becky Shaheen ^
 Robin Shines ♦
 Sagar and Lisa Shroff
 Mary and John Siegfried ^

Marjorie Sigel and Dick Van Deusen
 Thomas Silverman
 Gabe Skelly
 Mary Alice Smalls and Bob Samuelson ~
 Matthew and Maggie Smith ~ ♦
 Natalie Smithson ^
 Michelle and Jay Soderberg ~ ^
 Jennifer Sogin
 Laura Spartz ^
 Kate Speed
 Jamee Spillman
 David and Patricia Spoor ♦
 Thomas Steichen ^
 Travis Steinhouse
 Laura Steinkopf
 Rose Stensrud ^
 Caleb Steven
 Katherine Steward
 Julie Stine
 Claire Stokes
 Laurie and Terry Strong
 Elizabeth Stuck ^
 Abby Sturges ^
 Kathy Svanda + ^
 Mark Svihel ^
 Dinah Swain ^
 Theresa Swaney
 Shayna Swanson
 Geraldine Szewczak
 Rita Tajonar
 Charles and Jennifer Tatsuda ^
 The Floating Loan
 Reyna Thomas
 Teresa Thomas ♦
 Audrey Thompson-Amarteifio
 Deborah Thorp and Kathleen Murphy ~ ^
 Grace Tillotson
 Thomas Timmons ^
 John Toren
 M. Catherine Troche
 Donald and Jane Truhlar ~
 Lyne Tumlinson ^
 Brian Vamstad
 Kathleen Varner ~
 Austine Vaughn ^
 Benjamin Vaughn ^
 Pablo Vielguth
 Angela Vig ^
 Wesley and Cheryl Volkenant ^
 Kyle Wagner ^
 Timothy Wahl ^
 Tony Walek
 Jill Walker
 Velvet Walker
 Mary Rose Ward
 Alicia Weagel ^
 Thomas Weatherall
 Anne Weaver ^
 Roberta and Thomas Weber
 Katherine Weeden ^
 John Weis and Jane Hoffman-Weis ~ ^
 Chris and Christine Wentzlaff ♦
 Nola Foss Wheeler
 Charlie White ^

John White
 Anna Wienke ^
 Jane and Mark Willey
 Genevieve Williams-Murph ~
 Al and Mary Willig ♦
 Jennifer Wingert
 Teresa Wingert
 Kathryn Wolfram
 Susan Lynn Wood and Joyce Farr Kenny + ♦
 Anna Youngerman
 Sara Zahn
 Peter Zefel and Penny Ives ^
 Rich Zeitlin and Jill Stever ^
 Frances Zimmerman and Bernard Slutsky



**Matthew, banking services
career training graduate**

GOVERNMENT GRANTS & CONTRACTS

City of Minneapolis
 City of St. Louis Park
 City of St. Paul
 Federal Home Loan Bank
 Hennepin County
 Local Initiatives Support Corporation (LISC)
 Twin Cities
 Metropolitan Council
 Metro Housing and Redevelopment Authority
 Mille Lacs Band of Ojibwa
 Minneapolis Public Housing Authority
 Minneapolis Public Schools
 Minnesota Department of Education
 Minnesota Department of Employment and
 Economic Development
 Minnesota Department of Human Services
 Minnesota Homeownership Center
 Minnesota Housing
 Minnesota State Colleges and Universities-
 Normandale Community College
 Northside Achievement Zone
 Ramsey County
 Saint Paul Children's Collaborative
 Saint Paul Public Housing Agency

Shakopee Mdwakanton Sioux Community
Workforce Innovation and Opportunity Act via
City of Minneapolis
U.S. Department of Agriculture Food and
Nutrition Service
U.S. Department of Housing and Urban Development

GIFTS IN HONOR

Anonymous

The 30-Days Foundation

Allina Health Public Affairs Team

Kerri Gordon

Mitzi Clark

Edith Clark

Scott Cordes

Michael and Kim Dady

Emily Duke

Jennifer Sogin

Alan Goudy

Dorothea Martti

Susan Gretz

Margaret Chutich and Penny Wheeler

Jim and Ann Howard

John and Patty Bailey

Rumyana Hulmequist

Susan Quist and Dale Hume

Jasper and Oliver

Delroy Calhoun and Beki Saito

Jay and Iris Kiedrowski

Christina DeVries

Pamela Kachenmeister

Patricia Pinckney

Marilyn Klettenberg

Amber Ronning

Bruce Koehn

Mary Morris

Joanne Kosciolk

Phil Davis and Michele Wallerstein

Chris and Christine Wentzloff

Lisa Winkler and Dirk Korth

Mari Jo Long

Liz Harens

Kari and David Marsh

Michelle Klisanich

Bill McKinney

Ruth Bash

Navigate Forward

Cathy McLane

Jean Ronnei

Jennifer Paffel

Cheryl Ahlcrona

Ethan Partida

Mary Partida

Maggie PaStarr and Steve Andersen

Trina PaStarr

Jim Porter

Hannah Pollack

Walter and Harriet Pratt

Stephen Pratt

Nancy Rolfe Bailey

Camillo G. De Santis

Carolyn Rost-Guth's Birthday

Charlotte Wilkinson

Ed Sivright

Anne and Randall Jefferson

Deborah Smith

Carol Iwata and Valerie Stoehr

Dee Stratton

Tom Stratton

Paul Williams

The Bailey Consulting Group, Inc.

Hennepin County

Claudia Wilson's Birthday

Arthur Hall

GIFTS IN MEMORY

Donna Bauer

Rebecca and William Scheig

Allan Cedarberg

Gail Cederberg and Nick Schlotter

Jon Cornwell

Kate and Bill Cullen

Edna

Julie Atella

Daniel Moga

Andrew and Ann McGinn

Bruce Nelson

Cheryl Ahlcrona

Donald and Mary Balchunas

Catherine and Denis Burand

Debra and Bruce Deutsch

Charlotte Jo and Roger Frerichs

Kathryn Gordon

Connie Hines

Shawn Horn

Bev Lane

Anna Lipman

Joyce Nelson Shellhart

Jennifer and Bradley Slater

Anny Woo Collins

The Floating Loan

Conrad Razidlo

Constance Winter

Judith Rock

Tanya McCaleb

Carolyn Sorenson

Maureen and Bill Ziezulewicz

Paul Verret

Dorothy Dittberner Scanlan

IN-KIND DONORS

Anonymous (2)

Lindsey Abby

Advantek America, Inc.

All Hands

Allina Emergency Department at

Abbott Northwestern Hospital

Allina Excellian Revenue Cycle Services

billing support team

Allina Data Integrity, EHIM, and Audit

Allina IS Project Management Office

Allina Learning and Development

Project Management Team

Allina Pharmacy Team

Allina Abbott Northwestern Radiology Team

Todd and Allyson Aldrich

Brittany Anderson

Jane Anderson

Bremer Bank/GTCUW

Nancy Bartsch

Beverly Bauer

Kate Baxter-Kauf

Ann Beane

Benefit Crashers

Maddie Bergh

Lindsay Bergstreser

Abbe Bernstein

Tiffany Blank

Colleen Boller

Buffalo Wild Wings

Bundles of Love

Bridgett Bonte-Chun

Libby Brill

Kate Brown

Joe Brunckner

Candace Burk

Frederick Bw'Ombongi

Faith Cable Kumon

Beth Carter

Stephanie Chen

Gysselle Cortez

Criste Cossi

Courage Kenny Research Center Team

Cragun's Resort on Gull Lake

Adam Dau

Caryn Devane

Jean Dolan

Du Nord Craft Spirits

Brandi Durkin

Edina Community Lutheran Church Quilters

Ruth Edstrom

Andrea Edwards

Katie Elsing

Blair Emerson

Chris Empson

Mike Esboldt

Tera Fair

Federal Reserve Bank — Mpls

Ellen Ferrari



James, public sector
career training graduate

Joanna Fisher
Tanell Fisher
Madeline Fisher
Kathryn Forcier
Christine Ganzlin
Gerten's Garden Center
Laura Genzler
Jenny Gerster
Barb Gilles
Stephanie Green
Paula Halbach
Sarah Harper
Sarah and Joseph Hauer
Kathy Holladay
Benjamin Holle
Claudia Holt
Annette Hosch
iHeartMedia
I Like You Too
Beth Jacobsen Carter
Ingrid Jan
Krista Jibben
Bailey Johnson
Caroline Johnson
Cynthia Jones-Klausing
Makayla Jones-Klausing
Rebecca Kanninen
Kristin Kelly
Holli Kerkhof
Hannah Keuler
Sophia Khorl
Barbara Kiernoziak Fenton
Gregory and Jaine King
Karen Kitchel
Rachel Kitze Collins
Arin Knutson
Bruce and Gretchen Koehn
Riva Kupritz
Kenneth and Brenda LaChance
Lake of the Isles Church
Frewa Lakew
Diane Lamere
Jacob Langness
Lucas Laue
Leann Chin
Lori Lee-Nelson

Kelly LeRoy
Tammy Levi
Denise Linblom
Lara Lissick
Mario Lopez
September Luitjens
Main Freight
Adam Margolis
Jon Martinson
Maslon LLP
Alisa McCarthy
Tara McCarthy
Marcella McIntyre
Cathy McLane
Karyn Mikel
Jim and Margaret Mikkelson
Tammy Miller
Charles Nauen and PJ Pofahl
The Naughty Greek
Neighborhood Café
Dustin Neumann
Katherine Nguyen
Linda Niemeyer
Ben and Julie Nordquist
Kerry O'Donnell
Francisca (Fran) Odozi
Caryn Olsen
Chris Olson
Jeanne Olson
Lori Olson
Jake Omann
Optum Clinics
Renee Osborn
Sue Perkins
Amy Perna
Amanda Perna
Piper Jaffray
Joey Quick
Nicole Rademaker
Katy Radloff
Barbara Regnier
Brittany Rihaneks
Anne Rothstein
Kathryn Rutt
St. Charles Borromeo Church
St. Peters Catholic Church

Deb Savitt
Kristin Schaub
Robert Schlichenmaier
Jennie Schwartz
Maddie Segovia
Segue Coffee
Sew We Work
James and Celia Shapland
Susan Shellberg
Shir Tikvah Synagogue
Heidi Silton
Julie Singewald
SpringHill Suites Arden Hills
Joann Statsman
Phillip Stern
Bert Stewart
Becky Stewart
Mary Sullivan
Susan Tangen
Sue Thompson
Marilyn Trouth
Amy Trowbridge
Tunheim Partners
Kristin Tyborski
US Bank
Huazhi Vang
Anne Vars
Rebecca Volk
Allie Voss
Alexandra Wagner
Carver Wambold
Laura Weatherly
Emily Weidemann
Margaret Weightman
Susan and Mike Willis
Mary Yee
Megan Yerks
Kim Zeigler
Thomas and Christine Zirbs

Our apologies for any omissions or errors in presenting our 2020 Donor List. Should you have any questions or concerns, please contact Jake Anderson at jake.anderson@ppl-inc.org.

